

SUSHI & JAPANESE CUISINE

SOUP

| | |
|--|-------------|
| Miso Soup | 1.75 |
| Clam Soup | 3.50 |
| Seafood / Yawa Soup (Spicy) | 6.00 |
| SALAD | |
| Mixed Green / Avocado Salad | 3.25 / 4.25 |
| Seaweed Salad | 4.50 |
| Salmon Skin Salad | 6.00 |
| Snow Crab Salad | 7.00 |
| Snow crabmeat, cucumber, tobiko & crunch w. eel sauce | |
| Kani Salad | 7.00 |
| Kani, cucumber, seaweed salad w. tobiko & a touch of spicy eel sauce | |
| Lobster Salad | 7.00 |
| Hijiki | 4.00 |
| Marinated black seaweed | |
| Ika Sansai Salad | 6.50 |
| Marinated squid w. bamboo shoot & ear wood mushroom | |
| Fujiyama Salad | 7.00 |
| Mixed of jicama, mango, cucumber, tobiko & kani w. citrus creamy dressing | |
| Special Sashimi Salad | 12.00 |
| Assorted slice fish , octopus , kani on top o mixed green salad with our chef's special yuzu sauce | |

KITCHEN APPETIZERS

| | |
|--|-------------|
| Edamame | 4.00 |
| Shumai Shrimp / Wasabi Pork | 4.25 / 4.75 |
| Gyoza Pork / Vegetables | 4.25 |
| Age Tofu | 4.00 |
| Zaru Soba Japanese cold noodle | 6.00 |
| Oshinko Assorted Japanese pickles | 4.25 |
| Haru Maki Japanese spring rolls | 3.50 |
| Nasu Grilled eggplant with miso sauce | 4.50 |
| Ika Fried / Ika Maru Yaki | 5.25 / 7.00 |
| Grilled Saba | 7.00 |
| Negimaki Chicken / Beef | 5.50 / 6.00 |
| Shrimp & Vegetable Tempura | 6.50 |
| Fried Oyster | 6.50 |
| Yakitori Chicken / Bacon Beef | 4.50 / 6.50 |
| Tatsuta Age Marinated crispy fried chicken | 4.50 |
| Hamachi-Kama Broiled yellowtail neck | 10.00 |
| Soft Shell Crab | 9.00 |
| Shell Asparagus | 9.00 |
| Spicy Tuna or Salmon Pizza | 9.00 |
| Crispy Duck Spring Roll | 6.50 |
| Butterfly Shrimp | 8.00 |
| Battered fried shrimp mixed w. golden honey mayonnaise sauce | |
| Shrimp Summer Roll | 8.00 |
| Boiled shrimp, crabstick, mango, beans spout & basil wrap in soft rice paper served w. Yawa plum sauce | |
| Ika Kim Chee | 8.00 |
| Sauteed squid w. Korean marinated cabbage | |
| Goat Cheese Gyoza | 6.50 |
| Crab Rangoon | 6.50 |
| Fried dumpling filled w. kani, cream cheese, oregano and thyme | |

BALSAMIC TERIYAKI

| | |
|--------------------------------------|-------|
| Served w. White Rice & Soup or Salad | |
| Chicken | 12.00 |
| Beef | 15.00 |
| Salmon | 16.00 |
| Jumbo Shrimp | 16.00 |
| Seafood | 18.00 |
| Tuna Steak | 20.00 |
| Fillet Mignon | 20.00 |

CLASSIC KITCHEN ENTREE

| | |
|---|------------|
| w. White Rice & Soup or Salad | |
| Negimaki - Chicken / Beef | 12. / 14.5 |
| Chicken or beef rolled w. scallion broiled w. teriyaki sauce | |
| Katsu - Chicken / Pork | 11.50 |
| Breaded - fried serve w. tangerine katsu sauce | |
| Katsu Don - Chicken / Pork | 11.00 |
| Breaded - fried pork or chicken then cooked w. egg & vegetable w. sauce over rice | |
| Oyako Don | 11.00 |
| Chicken cooked w. egg & vegetable w. sauce over rice | |
| Shrimp and Veggie Tempura | 14.00 |
| Rock Shrimp | 16.00 |
| Rock shrimp battered - fried mixed w. peppercorn salt & jalapeno | |
| Grilled Jumbo Shrimp | 16.00 |
| With cocktail sauce | |
| Black Cod | 19.00 |
| Marinated black cod broiled w. miso sauce | |
| Grilled Chilean seabass | 20.00 |
| Served w. black bean sauce | |
| Steamed Chilean Seabass | 20.00 |
| With ginger & scallion sauce on the bed of bok choy & asparagus | |

NOODLE

| | |
|--|--------------|
| Served w. Salad | |
| Yaki - Soba or Udon Chicken / Beef / Shrimp | 10 / 10 / 11 |
| Pan-fried noodle w. chicken or beef | |
| Tempura Udon | 11.00 |
| Noodle soup w. shrimp & vegetable tempura | |
| Sukiyaki | 12.00 |
| Thin slices of beef or chicken in broth w. vegetable, bean curd & vermicelli | |
| Yosenabe | 15.00 |
| Noodles in soup w. seafood & vegetable | |
| Nabeyaki Udon | 12.00 |
| Noodle soup w. crabmeat stick, egg, chicken, veg. & shrimp tempura | |
| Chicken Udon (w. vegetable) | 11.00 |

Brown Rice Additional \$1.00 Each

SUSHI BAR APPETIZERS

| | |
|--|-------------|
| Sushi / Sashimi | 7.00 / 9.50 |
| Tako Su / Usuzukuri | 7.00 / 9.00 |
| Toro Tartar | MP |
| Spicy Tuna Tartar | 10.00 |
| Tuna, Salmon or Yellowtail Tartar | 9.00 |
| With scallion, onion, tobiko & quail egg | |
| Pepper Tuna Sashimi | 9.00 |
| With scallion, mayo & wasabi sauce | |
| Tuna, Salmon or White Tuna Tataki | 9.00 |
| Seared & served w. spicy ponzu sauce | |
| Yellowtail Jalapeno w. Yuzu Sauce | 10.00 |
| Hawaiian Tartar | 12.00 |
| Tuna, salmon mixed w. avocado, mango, tobiko topped w. pinenuts w. special mango sauce | |
| Curry Ponzu Salmon | 9.00 |
| Seared salmon rolled w. bean sprout radish in curry sauce | |
| Big Salmon | 10.00 |
| Baked salmon wrap w. snow crab w. kabayaki sauce | |
| Ahi Tuna | 10.00 |
| Seared sesame tuna w. wasabi kimchee sauce | |
| Kampachi Canube | 10.00 |
| Romano cheese cracker topped w. baby yellowtail tartar mixed w. Himalayan salt and truffle oil | |

SUSHI BAR ENTREE

| | |
|--|-------|
| Served w. Miso Soup or Salad | |
| Sushi Dinner (9 assorted sushi & tuna roll) | 19.00 |
| Sashimi Dinner | 21.00 |
| Sushi Sashimi Combo (California roll, sushi & sashimi) | 24.00 |
| Chirashi Special | 20.00 |
| assorted sashimi on bed of sushi rice | |
| Unagi Don (broiled eel over the rice) | 16.00 |
| Tuna or Salmon Don | 19.00 |
| Yellow tail or White Tuna Don | 19.00 |
| Special Sushi | 26.00 |
| Special Sashimi | 28.00 |
| Sushi for 2 | 48.00 |
| Sushi & Sashimi Combo for 2 | 52.00 |
| Special Sashimi for 2 | 56.00 |

SUSHI OR SASHIMI A LA CARTE

| | |
|----------------------|------|
| Tuna | 3.00 |
| Tuna Belly | MP |
| White Tuna | 2.75 |
| King Salmon | 4.50 |
| Salmon | 3.00 |
| Salmon Belly | 3.25 |
| Yellowtail | 3.00 |
| Yellowtail Belly | 3.50 |
| Smoked Salmon | 3.00 |
| Fluke | 2.75 |
| Stiped Bass | 2.75 |
| Spanish Mackerel | 2.75 |
| Mackerel | 2.75 |
| Octopus | 2.75 |
| Squid | 2.75 |
| Sea Urchin | 4.00 |
| Salmon Roe | 3.00 |
| Flying Fish Roe | 3.00 |
| Egg | 1.50 |
| Red Clam | 2.25 |
| Scallop | 2.75 |
| Fluke Fin | 3.00 |
| Shrimp Ebi | 2.25 |
| Eel | 2.75 |
| Jumbo Sweet Shrimp | 4.00 |
| Blue Paradise Shrimp | 4.00 |
| King Crab | 4.25 |
| TNT Spicy Tuna | 2.75 |
| Crab Stick | 1.50 |
| Bean Curd | 1.50 |
| Live Scallop | MP |
| Sea Bream | MP |
| Amber Jack | MP |
| Kumamoto Oyster | MP |

ROLL OR HAND ROLL

| | |
|---|-------|
| Tuna or Salmon Roll | 5.00 |
| Tuna or Salmon Avocado Roll | 5.25 |
| Toro Scallion Roll | MP |
| Yellowtail Scallion Roll | 5.25 |
| Salmon Skin Roll | 4.50 |
| Saba Roll | 5.00 |
| Eel w. Avocado or Cucumber | 5.25 |
| Shrimp & Asparagus Roll | 5.25 |
| Shrimp Tempura Roll | 6.25 |
| Cucumber, tobiko & lettuce w. eel sauce | |
| Oyster Tempura Roll | 6.50 |
| Cucumber, scallion & tobiko topped w. eel sauce | |
| Futo Maki | 6.00 |
| Crabmeat, vegetable, egg & tobiko | |
| California Roll (With tobiko) | 4.50 |
| Boston Roll | 5.00 |
| Philadelphia Roll | 5.50 |
| Alaska Roll | 5.25 |
| Dragon Roll (With tobiko) | 9.00 |
| Fire Dragon | 11.00 |
| Fried kani, oshinko inside, topped w. spicy tuna & crunch | |
| Rainbow Roll | 12.50 |
| Rock "N" Roll | 10.00 |
| Kani, eel, avocado, cucumber, tobiko & scallion battered fried w. eel sauce | |
| Spider Maki | 7.50 |
| Avocado, cucumber, tobiko, lettuce w. eel sauce | |
| Snow Crab Roll (Avocado, crunch & tobiko inside) | 8.00 |
| King Crab Roll (Avocado, cucumber & tobiko) | 9.00 |
| Wasabi Lobster Roll (With avocado) | 8.00 |
| Lobster Tempura Roll | 8.50 |
| With avocado, cucumber, lettuce, wasabi tobiko | |

SPICY ROLLS

| | |
|---|------|
| Spicy Roll | 5.50 |
| Choices of tuna, salmon or yellowtail | |
| Spicy Crunch Roll | 5.75 |
| Choices of tuna, salmon, yellowtail or white tuna | |
| Spicy Scallop Roll | 6.00 |
| With cucumber, tobiko & tempura crunch & scallion | |
| Yellowtail Jalapeno Roll (With scallion) | 6.00 |
| Black Pepper Roll | 9.00 |
| Black pepper tuna, avocado & tobiko w. wasabi honey sauce | |
| Spicy Mango Shrimp | 6.50 |

NARUTO

| | |
|---|------|
| Wrapped w. Thin Sliced Cucumber and Avocado, Tobiko | |
| Snow Crab Naruto | 12.5 |
| Eel Lover Naruto | 12.5 |
| Rainbow Naruto | 12.5 |
| Spicy Tuna Naruto | 12.5 |
| Wasabi Lobster Naruto | 12.5 |
| Kani Naruto | 12.5 |

VEGETABLE ROLL OR HAND ROLL \$4.5

| | |
|---|--|
| All Inside - Out Roll | |
| Cucumber Roll / Avocado Roll / Spinach Roll | |
| Oshinko Roll / Shitake Roll / Kampyo Roll | |
| Ume Shiso Roll / Asparagus Roll / Yamagobo Roll | |
| Yasai Roll / Peanut Avocado Roll | |
| Asparagus Shiitake Roll / Sweet Potato Tempura Roll | |

ROLL COMBINATION

| | |
|---|-------|
| Served w. Miso Soup or Salad | |
| A Yellowtail Scallion, Tuna & California | 14.00 |
| B Spicy Tuna, Crunch, Snow Crabmeat & Tobiko Inside, Wrapped w. Iso Seaweed | 15.00 |
| C Spicy White Tuna, Spicy Salmon & Spicy Yellowtail | 15.00 |
| Roll w. Brown Rice Additional \$1.00 Each | |

CHEF'S SPECIAL ROLLS

| | |
|--|-------|
| Yawa Roll | 12.50 |
| Spicy tuna, crunch, snow crabmeat & tobiko inside, wrapped w. iso seaweed | |
| Ocean Roll | 12.50 |
| Snow crabmeat, avocado, mayo & tobiko, topped w. crab stick | |
| River Roll | 12.50 |
| Spicy shrimp tempura, topped w. avocado, eel & tobiko | |
| Mermaid Roll | 12.50 |
| Tuna, yellowtail, salmon, tobiko, cucumber & scallion wrapped w. iso seaweed | |
| Spicy Girl Roll | 12.50 |
| Black pepper tuna, avocado inside topped w. spicy salmon, wasabi tobiko & spicy sauce | |
| Crazy Salmon Roll | 12.50 |
| Salmon & avocado inside, topped w. spicy salmon & crunch | |
| Crazy Tuna Roll | 12.50 |
| Black pepper tuna, avocado, scallion, wasabi honey sauce inside, topped w. spicy tuna & crunch | |
| Christmas Roll | 12.50 |
| Tuna, salmon & yellowtail w. tri-color tobiko | |
| King Roll | 14.00 |
| King crabmeat & cucumber, topped w. eel & tobiko, eel sauce garnish | |
| Maine Roll | 14.00 |
| Spicy white tuna w. crunch & cucumber, topped w. wasabi, lobster, wasabi tobiko | |
| Golden Dragon Roll | 14.00 |
| Spicy tuna, avocado, crunch, topped w. sliced eel & wasabi tobiko | |
| Tiger Roll | 14.00 |
| Salmon, tuna & avocado inside, topped w. salmon, tuna, eel, crunch, tobiko & scallion | |
| Scottish Roll | 14.00 |
| Avocado & cucumber topped w. salmon tar far mixed w. mayonnaise & salmon caviar | |
| Neptune Roll | 15.00 |
| Shrimp tempura, snow crab, eel, avocado, tobiko in marble seaweed, glazed w. spicy sauce | |
| Alaskan Beauty Roll | 15.00 |
| King crab & cucumber w. salmon on top | |
| Spicy Boy Roll | 15.00 |
| King crab & cucumber w. pepper tuna & wasabi tobiko on top, dressed w. chili sauce | |
| Red & White Roll | 15.00 |
| Snow crab, tobiko & crunch w. tuna on top | |
| Sea Roll | 15.00 |
| Shrimp tempura, mango & wasabi lobster, snow crab, 2 kinds of tobiko | |
| Black Cod Roll | 15.00 |
| Marinated black cod and mango, avocado w. iso seaweed | |
| Chilean Sea Bass Roll | 15.00 |
| Marinated Chilean sea bass & avocado tobiko w. iso seaweed | |
| Golden Blue Fish Roll | 16.00 |
| King crab and mango topped w. king salmon & blue paradise shrimp | |
| 25 W 8 Roll | 16.00 |
| Spicy tuna w. pine nuts topped w. yellowtail scallion w. truffle oil | |
| Kobe Beef Roll | 18.00 |
| Grilled fresh shitake w. asparagus topped w. kobe beef | |
| Roll w. Brown Rice Additional \$1.00 Each | |

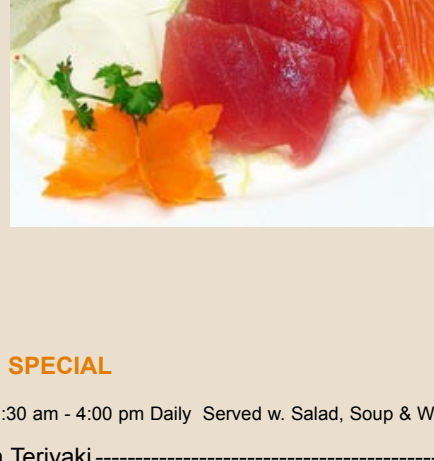

LUNCH SPECIAL

| | |
|--|-------|
| Served 11:30 am - 4:00 pm Daily Served w. Salad, Soup & White Rice | |
| Chicken Teriyaki | 8.00 |
| Salmon Teriyaki | 9.00 |
| Beef Teriyaki | 9.50 |
| Tofu Teriyaki | 7.50 |
| Shrimp Teriyaki | 10.00 |
| Pork Katsu | 8.00 |
| Chicken Katsu | 8.00 |
| Beef Negimaki | 9.50 |
| Chicken Negimaki | 8.50 |
| Shrimp Tempura | 8.50 |

SUSHI & MAKI LUNCH SPECIAL

| | |
|--|-------|
| Served w. Miso Soup & Salad | |
| Sushi Lunch | 10.00 |
| 5 pcs. assorted sushi & a California roll | |
| Chirashi Lunch | 14.00 |
| Variety of raw fish over sushi rice | |
| Sushi Sashimi Combo | 16.00 |
| Sushi & sashimi & a California roll | |
| Sashimi Lunch | 14.00 |
| Assorted sashimi | |
| Choose Any 2 Rolls for \$ 8.50 Any 3 Rolls for \$11.50 | |
| All Inside-Out Served w. Miso Soup & Salad | |
| Tuna Avocado / Tuna Cucumber / Salmon Avocado / California / Salmon Shrimp / Eel Avocado / Eel Cucumber / Yellowtail Scallion / Spicy Roll | |
| Choice of Tuna, Salmon or Yellowtail | |
| Avocado / Cucumber / Oshinko / Yamagobo / Spinach / Kampyo / Ume Shiso / Asparagus / Shitake Peanut Avocado Roll | |

LUNCH DON BURI SPECIAL

| | |
|--|------|
| Served w. Soup & Salad | |
| Oyako Don | 8.00 |
| Unagi Don | 10.0 |
| Katsu Don | 8.00 |
| Chahan (Choice of beef, shrimp or chicken) | 8.00 |

NOODLE

| | |
|---|------|
| Served w. Salad | |
| Vegetable Udon or Soba | 7.50 |
| Beef Udon or Soba | 8.50 |
| With vegetable in broth | |
| Chicken Udon or Soba | 8.00 |
| With vegetable in broth | |
| Yaki Udon or Soba | 8.50 |
| Pan-fried noodle w. choice of chicken, beef or shrimp | |
| Shrimp Udon or Soba | 8.50 |
| With vegetable in broth | |

COLD SAKE

| | |
|---|------------|
| Tomio Dai Hanachirin (6 oz.) | \$16.00 |
| Bunraku Saitama / Nihonjin (10 oz.) | \$18.00 |
| Shirayuki Junmai (10 oz.) | \$12.50 |
| Garyubai Gensu (10 oz.) | \$18.00 |
| Shirayuki Reisu (6 oz.) / (10 oz.) | \$7 / \$10 |
| Ai No Hime / Beni (6 oz.) Sparkling Sake | \$12.00 |
| Shirakawago (10 oz.) Unfiltered Sake | \$16.00 |

HOT SAKE

| | |
|--|--|
| Shirayuki (6 oz.) \$4.50 Shirayuki (10 oz.) \$8.00 | |
|--|--|

REDS

| | |
|--|------------|
| Glass Bottle | |
| Mirassou Merlot California | \$8 / \$30 |
| Reedwood Cabernet Sauvignon California | \$8 / \$30 |
| Woodbridge Merlot California | \$8 / \$30 |
| Macmurray Pinot Noir California | \$9 / \$35 |
| Michel Picard Pinot Noir France | \$9 / \$35 |
| Louis Jadot beujolais Villages France | \$9 / \$38 |

WHITES

| | |
|---|------------|
| Glass Bottle | |
| Cakebread Sauvignon Blanc California | \$12 / 50 |
| Indigo Hills Chardonnay California | \$7 / 30 |
| Robert Mondavi Napa Chardonnay | \$8.5 / 35 |
| Mondavi Private Collection Pinot Grigio | \$9.5 / 38 |
| Attems Pinot Grigio Italy | \$10 / 40 |

BEERS

| | |
|--------------------------------------|--------|
| Kirin Ichiban / Kirin Light (12 oz.) | \$4.00 |
| Sapporo / Asahi (12 oz.) | \$4.00 |
| Sapporo (22 oz.) | \$7.00 |
| Plum Wine Takara | \$5.00 |

SOFT DRINKS

| | |
|---------------------|------------|
| Soda / Spring Water | \$1 / 1.25 |
| Snapple Ice Tea | \$1.50 |

DESSERT

| | |
|--|--------|
| Tempura Ice Cream (Vanilla / Green Tea / Red Bean) | \$3.00 |
| Ice Cream (Vanilla / Green Tea / Read Bean) | \$2.50 |
| Mochi Japanese Ice Cream (Green Tea / Red Bean) | \$2.50 |
| Fried Banana | \$3.00 |
| Sorbet Ice Cream (Lemon / Orange) | \$5.00 |



ASIAN CUISINE

SOUP

| | |
|---|-----|
| Tom yum Chicken / Shrimp | 4/5 |
| Thai spicy & sour soup w/ Lemongrass, mushroom and fresh lime | |
| Seafood Wonton Soup | 3 |
| Hot and Sour Soup | 3 |

SALAD

| | |
|---|---|
| Crispy Duck Salad (Mixed green , Jicama, radish sprout) | 8 |
| Grilled Chicken or Shrimp Mango salad | 8 |
| Mixed green w/ tropical mango vinegar dressing | |
| Golden Crispy Tofu Salad | 6 |
| Mixed green bean sprout, cucumber and peanut sauce | |

APPETIZER

| | |
|--|---|
| Indian Pancake | 4 |
| Malaysia Indian pancake dipping w/ chicken curry sauce | |
| Chicken or Beef Satay | 7 |
| Malaysian Crispy Shrimp (w. spicy mayo sauce) | 8 |
| Garlic shrimp (w. garlic butter sauce) | 8 |
| Barbeque Baby Ribs | 8 |

NOODLES & FRIED RICE

| | |
|--|-------------|
| Pad Thai Chicken / Shimp | 10 / 11 |
| Singapore Chow Mei Fun | 10 |
| Stir fried rice noodle w/ chicken and shrimp in curry sauce | |
| Malaysian Flat rice noodles | 10 |
| Pineapple Fried Rice (Tofu / Chicken / Shrimp) | 9 / 10 / 11 |
| Mango Basil Fried Rice (Tofu / Chicken / Shrimp) - 9 / 10 / 11 | |
| Sambal Fried Rice (Tofu / Chicken / Shrimp) | 9 / 10 / 11 |
| Roast Duck Noodle soup | 11 |
| Curry Noodle Soup (Chicken / Shimp) | 10 / 11 |

ENTREES

| | |
|---|----------|
| Served w/ white rice | |
| Mango Chicken or Jumbo Shrimp | 12/16 |
| Tropical mango , bell pepper , onion , Jicama w Mango chili sauce | |
| Chicken or Jumbo Shrimp w/ Sambal Sauce | 12/16 |
| Bell pepper , Onion , tomato and pineapple | |
| Thai Style Basil (Chicken / Beef / Shrimp) | 12/14/16 |
| Bell pepper , onion , Jicama and Basil Leaves | |

| | |
|--|---------|
| Sautee Chicken/Beef /Shrimp w/Lemongrass | 12/14/1 |
|--|---------|